Sight Reading Examples

2016 & 2017

Soprano/ Tenor = Key of F
Alto = Key of D
Bass (IN BASS CLEF) = Key of C

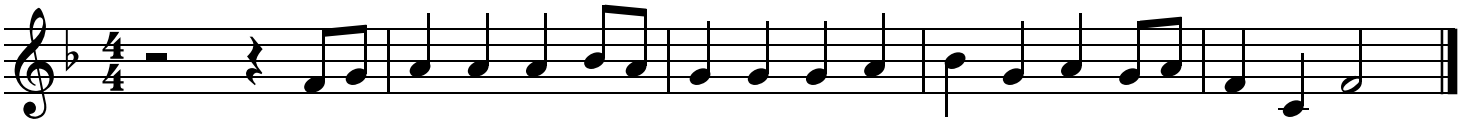

6

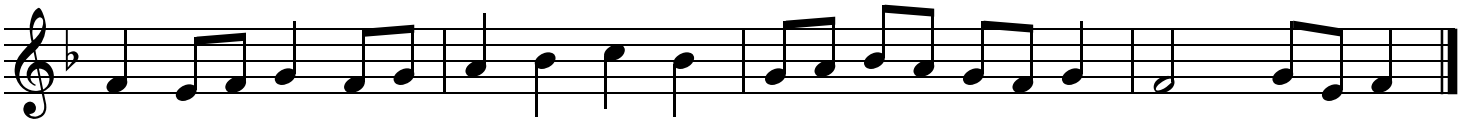

10

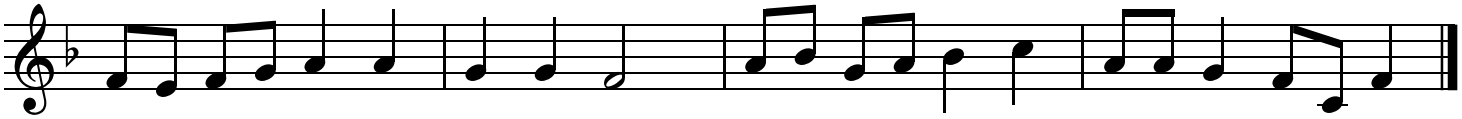
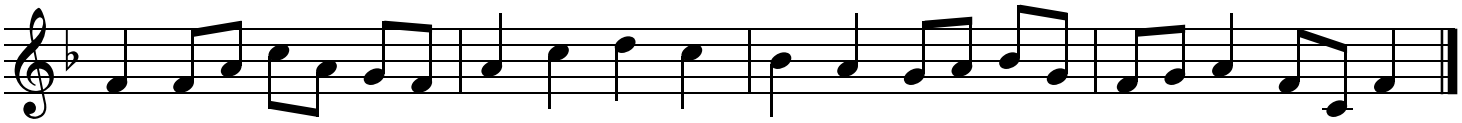
14