Technical Study on "Joy Spring"

Saxes

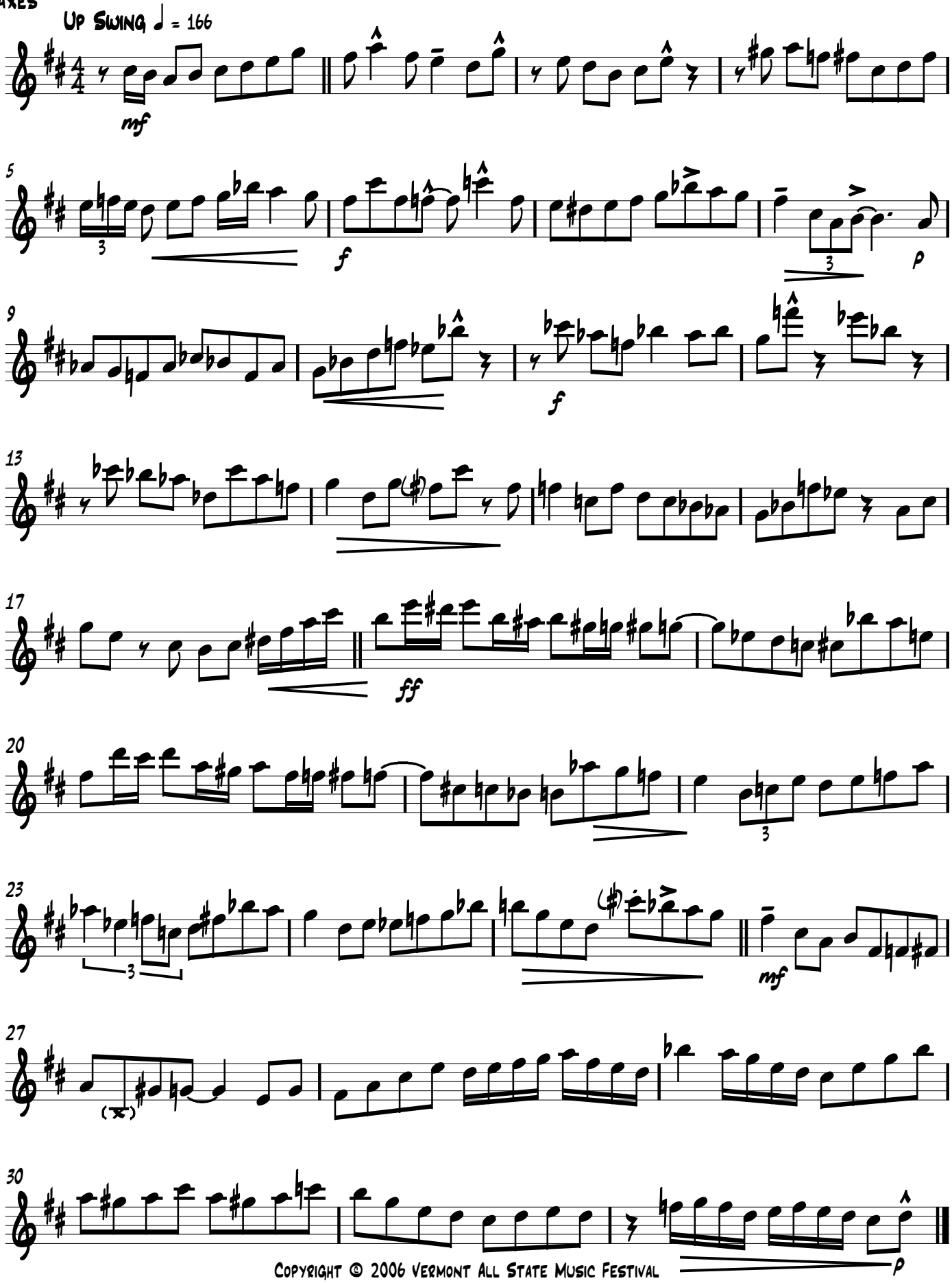

Copyright © 2006 Vermont All State Music Festival